VOR RWY 14
WILLISTON BASIN INTL (XWA)

VOR/DME ISN	APP CRS	Rwy ldg	7503
116.3	152°	TDZE	2318
Chan 110		Apt Elev	2356

DME required.

MISSED APPROACH: Climb to 4300 then climbing right turn to 4300 direct ISN VOR/DME and hold

ASOS	SALT LAKE CITY CENTER	UNICOM
125.925	126.85 305.2	122.8 (CTAF) L

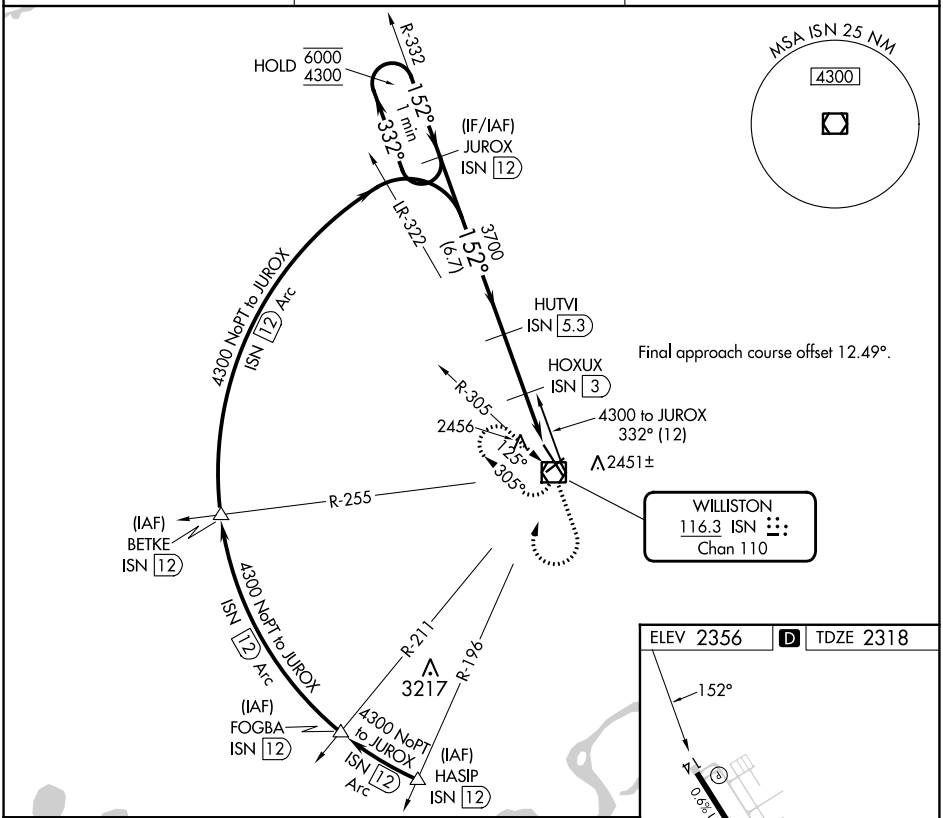

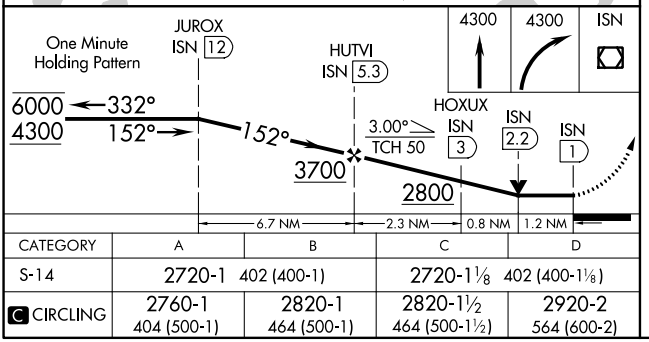

CATEGORY	A	B	C	D
S-14	2720-1 402 (400-1)		2720-1⅛ 402 (400-1⅛)	
C CIRCLING	2760-1 404 (500-1)	2820-1 464 (500-1)	2820-1½ 464 (500-1½)	2920-2 564 (600-2)

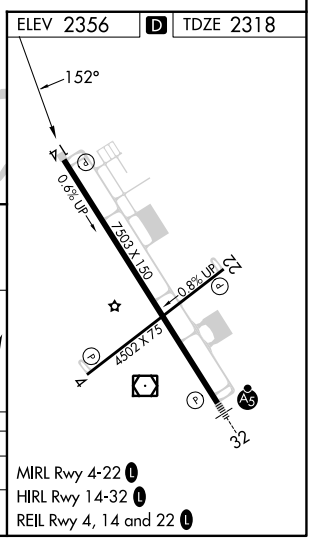

MIRL Rwy 4-22 L
HIRL Rwy 14-32 L
REIL Rwy 4, 14 and 22 L

NC-1, 22 FEB 2024 to 21 MAR 2024

NC-1, 22 FEB 2024 to 21 MAR 2024