VOR-A
CHERRY CAPITAL (TVC)

VOR/DME TVC 114.6 Chan 93	APP CRS 345°	Rwy ldg N/A TDZE N/A Apt Elev 624

When local altimeter setting not received, use Bellaire altimeter setting and increase all MDA 60 feet and all Cat C visibility ¼ mile.

MISSED APPROACH: Climb to 1800 then climbing right turn to 3000 direct TVC VOR/DME and hold.

ATIS	MINNEAPOLIS CENTER	TRAVERSE CITY TOWER *	GND CON	UNICOM
119.175	132.9 338.3	124.2 (CTAF) L 348.6	121.8 348.6	122.95

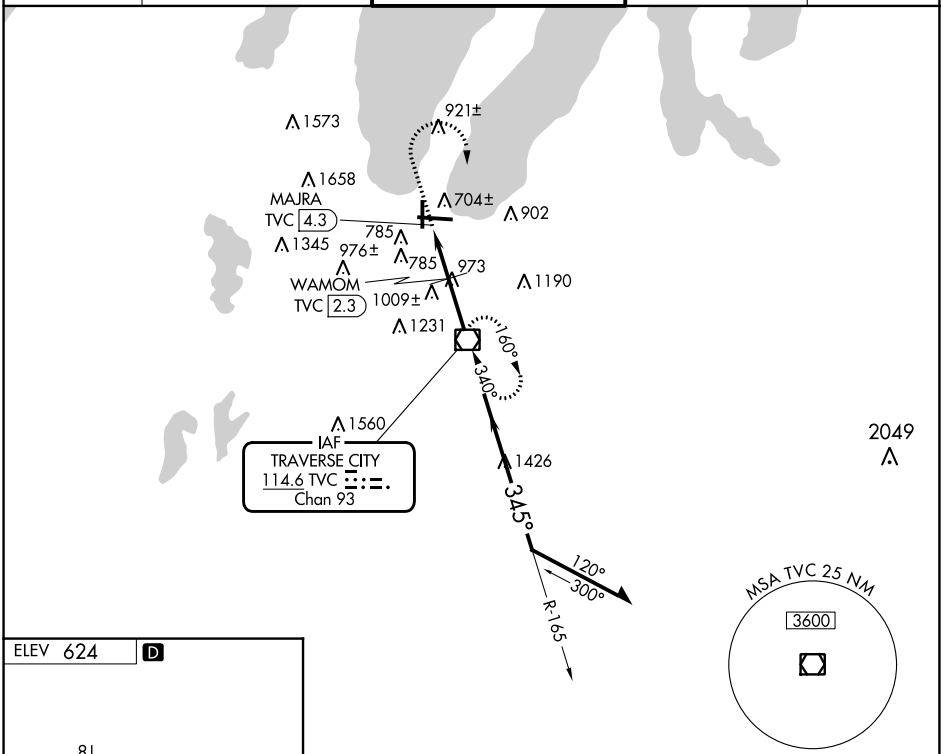

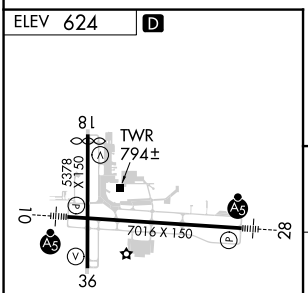

HIRL Rwy 10-28 L
MIRL Rwy 18-36 L
REIL Rwy 36 L

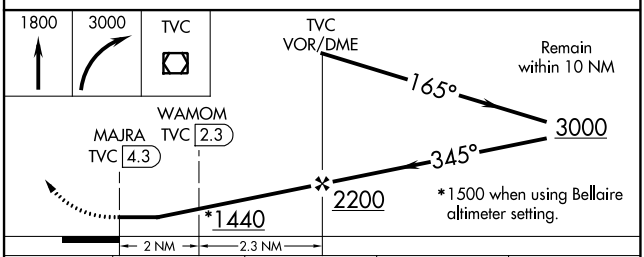

CATEGORY	A	B	C	D
C CIRCLING	1440-1¼	816 (900-1¼)	1500-2½ 876 (900-2½)	1720-3 1096 (1100-3)
WAMOM FIX MINIMUMS (DME REQUIRED)				
C CIRCLING	1300-1	676 (700-1)	1500-2½ 876 (900-2½)	1720-3 1096 (1100-3)

FAF to MAP 4.3 NM					
Knots	60	90	120	150	180
Min:Sec	4:18	2:52	2:09	1:43	1:26

EC-1, 22 FEB 2024 to 21 MAR 2024