VOR/DME GCC 114.6 Chan 93	APP CRS 161°	Rwy ldg 7500 TDZE 4337 Apt Elev 4365

VOR RWY 16
NORTHEAST WYOMING RGNL (GCC)

DME required.

Circling Rwy 3 NA at night. Rwy 16 helicopter visibility reduction below ¾ SM NA.

MISSED APPROACH: Climbing left turn to 7000 on heading 311° and GCC R-341 to ODECA/14.5 DME and hold.

ASOS	DENVER CENTER	UNICOM	CTAF
124.175	135.6 363.025	122.95	118.5 L

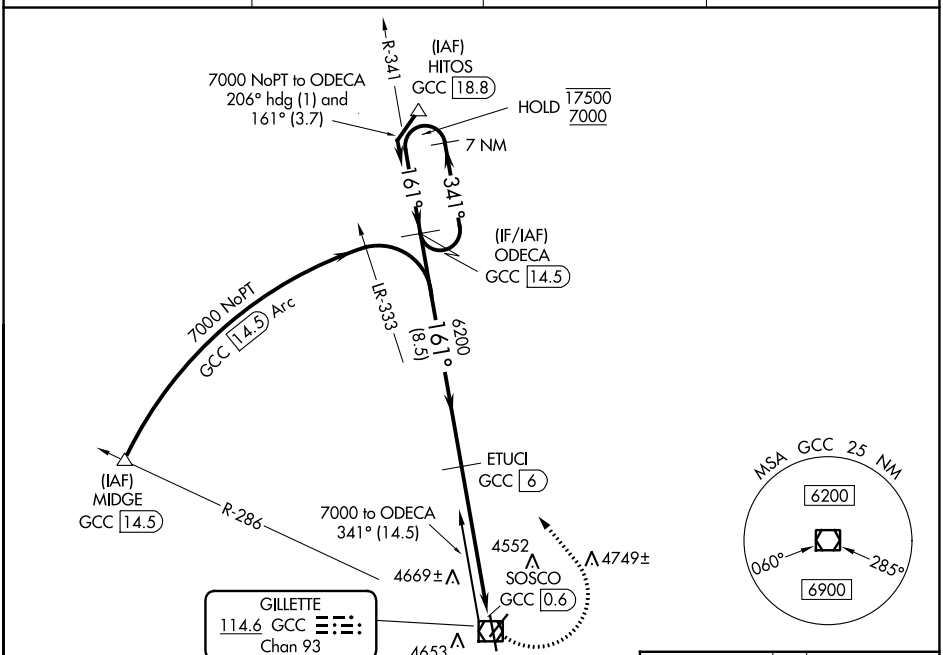

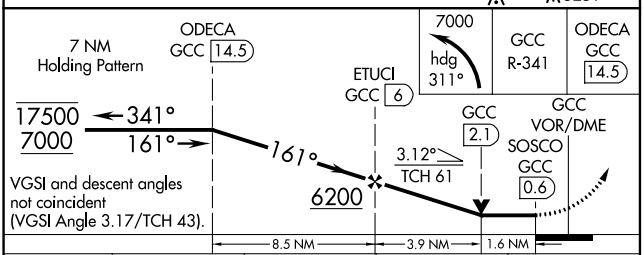

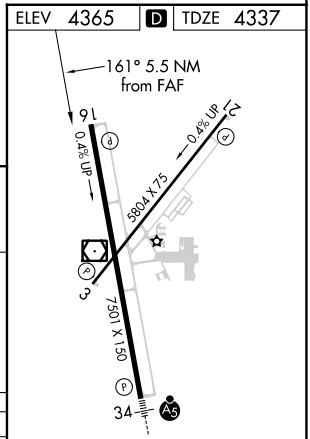

CATEGORY	A	B	C	D
S-16	4920-1 583 (600-1)		4920-1¾ 583 (600-1¾)	
C CIRCLING	5040-1 675 (700-1)	5240-1¼ 875 (900-1¼)	5400-3 1035 (1100-3)	

HIRL Rwy 16-34 L
REIL Rwys 3, 16, and 21
MIRL Rwy 3-21 L

NW-1, 22 FEB 2024 to 21 MAR 2024

NW-1, 22 FEB 2024 to 21 MAR 2024